Utah’s Livestock Watering System

Enhancing Grazing Efficiency and Environmental Health

Parker Wayment-Utah

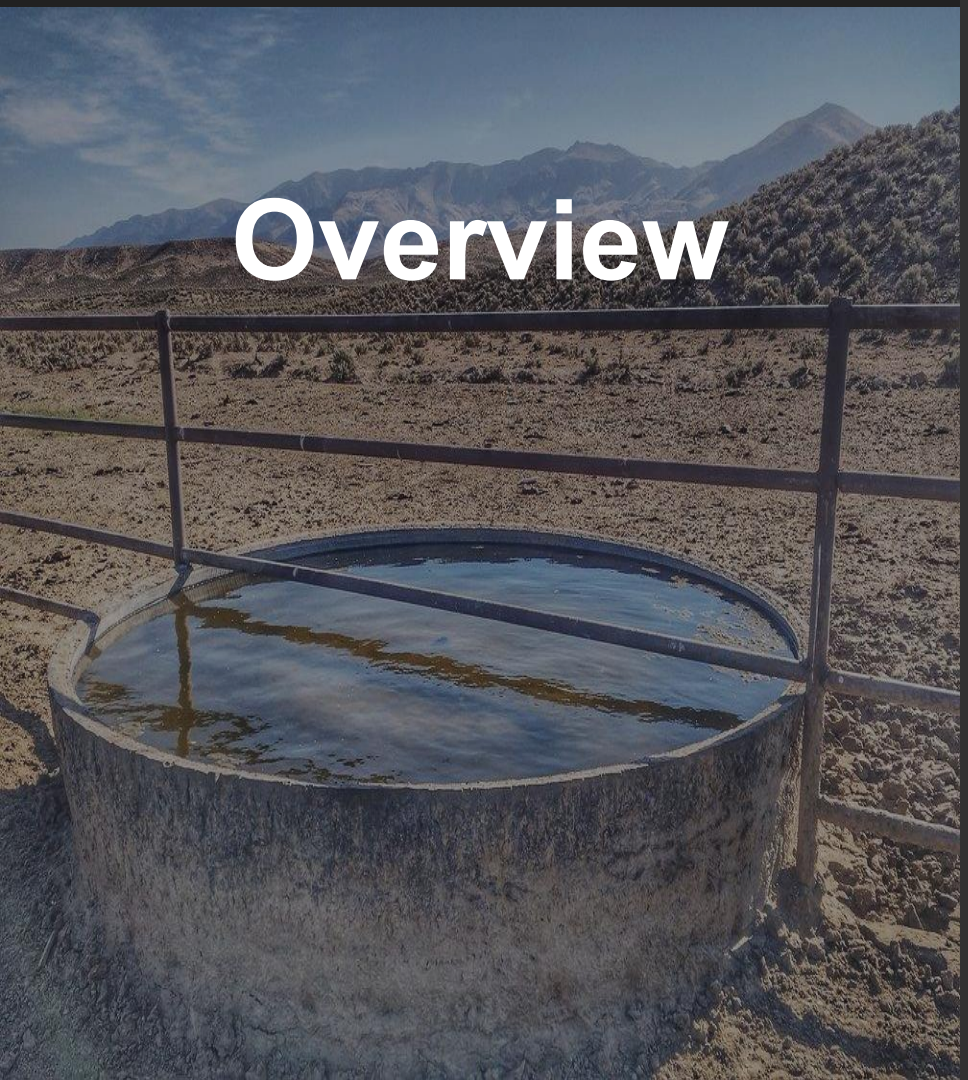

Overview

Issue

- Impact of cattle on riparian areas
- Need for sustainable grazing practices
- Better Land usage and water availability in the Desert

Goal of Presentation

- Highlight benefits of solar cattle troughs
- Discuss effective grazing management, including piping water
- Use of Virtual Fencing managing livestock grazing patterns

The Goal for Livestock Watering Systems

1. Relieving Riparian Areas

- **Reduced Overgrazing**
  - Cattle access to water is redirected away from sensitive riparian zones
- **Erosion Control**
  - Minimizes soil erosion and sedimentation in waterways
- **Enhanced Biodiversity**
  - Promotes the health of aquatic and riparian ecosystems

2. How It Works

- Water is piped from nearby streams to troughs located away from riparian zones
- It is either done through gravity, electricity, fuel, or solar power
- Allows for managed grazing while protecting vital habitats

Benefits of Solar Cattle Troughs

1. Access to Clean Water

- Reduces contamination in riparian zones
- Improves overall cattle health and productivity

2. Cost-Effectiveness

- Lower energy costs over time
- Reduced need for water hauling

3. Environmental Impact

- Minimizes soil erosion in sensitive areas
- Preserves natural habitats and biodiversity



Piping Water from Streams

1. Efficient Water Delivery

- Piping water from streams to elevated troughs
- Reduces the need for cattle to access sensitive riparian zones

2. Maintaining Stream Health

- Limits erosion and sedimentation
- Preserves aquatic ecosystems

3. Cost Savings

- Minimizes infrastructure costs over time
- Reduces labor associated with water transport



Key Benefits

1. Environmental Benefits

- Protects riparian ecosystems
- Enhances biodiversity and water quality

2. Economic Benefits

- Lowers operational costs with solar energy
- Increases livestock productivity

3. Management Benefits

- Facilitates effective rotational grazing
- Promotes sustainable land use practices



Now onto Grazing



Grazing Management Strategies

1. Rotational Grazing

- Improves pasture recovery
- Increases forage availability

2. Buffer Zones

- Establishing vegetative buffers along water bodies
- Enhances filtration of runoff

3. Strategic Placement of Troughs

- Positioning troughs to encourage even grazing
- Reduces overgrazing in certain areas

Grazing Efficiency

Maximizing Forage Utilization

- Proper management leads to healthier pastures

Sustainable Stocking Rates

- Balances animal needs with land capacity

Improved Soil Health

- Promotes nutrient cycling and microbial activity

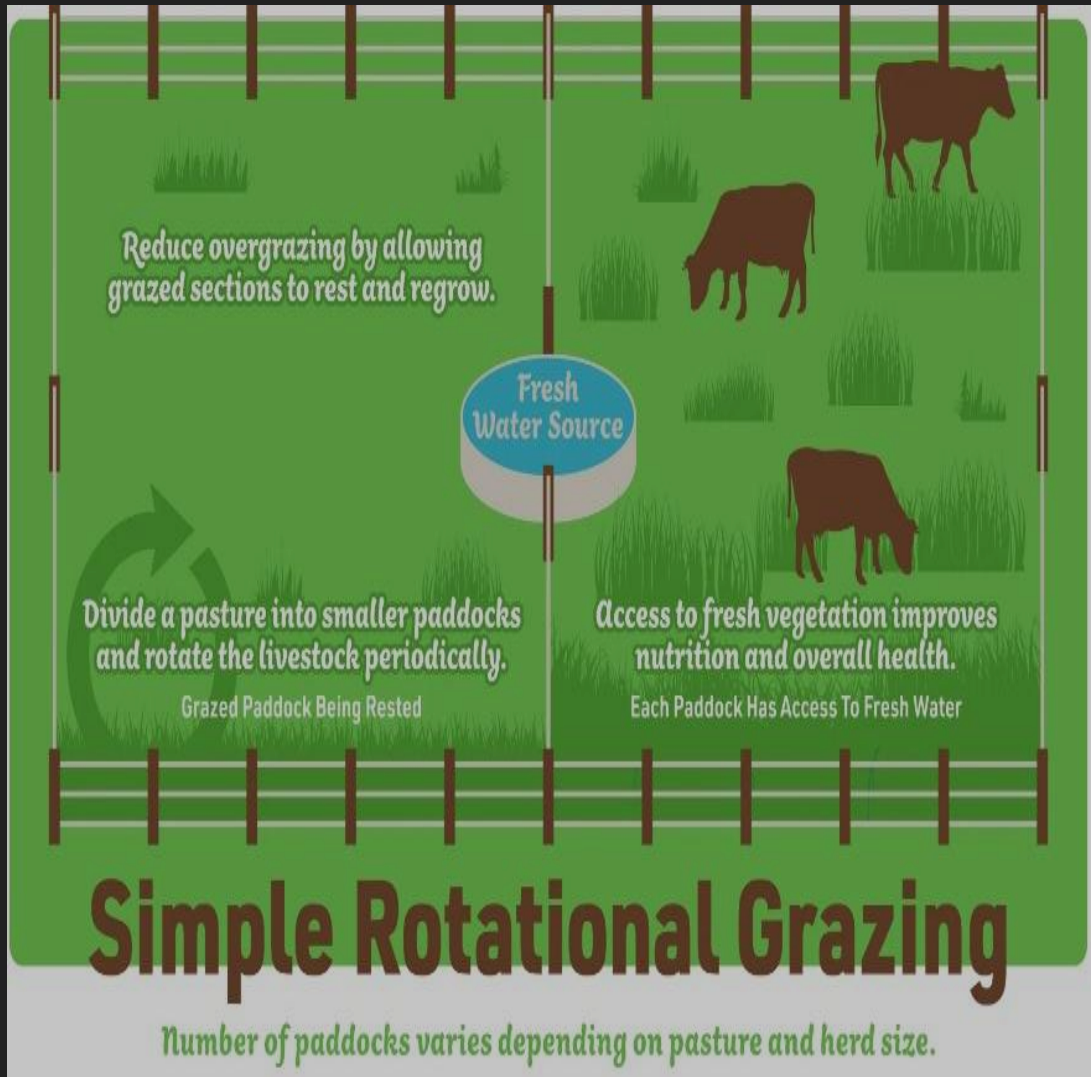

Virtual Fencing

1. Overview of Virtual Fencing

- Technology that uses GPS and audio cues to manage cattle movement
- Creates virtual boundaries without physical barriers

2. Benefits for Grazing Management

- Allows precise control of grazing patterns
- Reduces pressure on riparian areas by guiding cattle away from sensitive zones

3. Support for Riparian Restoration

- Encourages recovery of native vegetation
- Enhances ecosystem health by preventing overgrazing



Next Steps

1. Assessment and Planning

- Evaluate current watering systems and grazing practices
- Identify areas for improvement and potential installations

2. Community Engagement

- Host workshops and informational sessions for local ranchers
- Share successful case studies and best practices

3. Implementation

- Do more projects in different areas for piping, solar troughs, and virtual fencing
- Monitor outcomes and adjust practices as needed

4. Funding and Resources

- Explore grants and funding opportunities for sustainable practices
- Collaborate with local agencies and conservation groups for support



Conclusion



Recap of Benefits

- Solar troughs, livestock waterers and piping systems provide sustainable water sources
- Using technology to manage livestock
- Keeping cattle out of riparian areas enhances ecosystem health

Call to Action

- Consider adopting solar troughs, piping systems, and grazing management practices
- Promote a healthier environment for future generations

Questions and Discussions