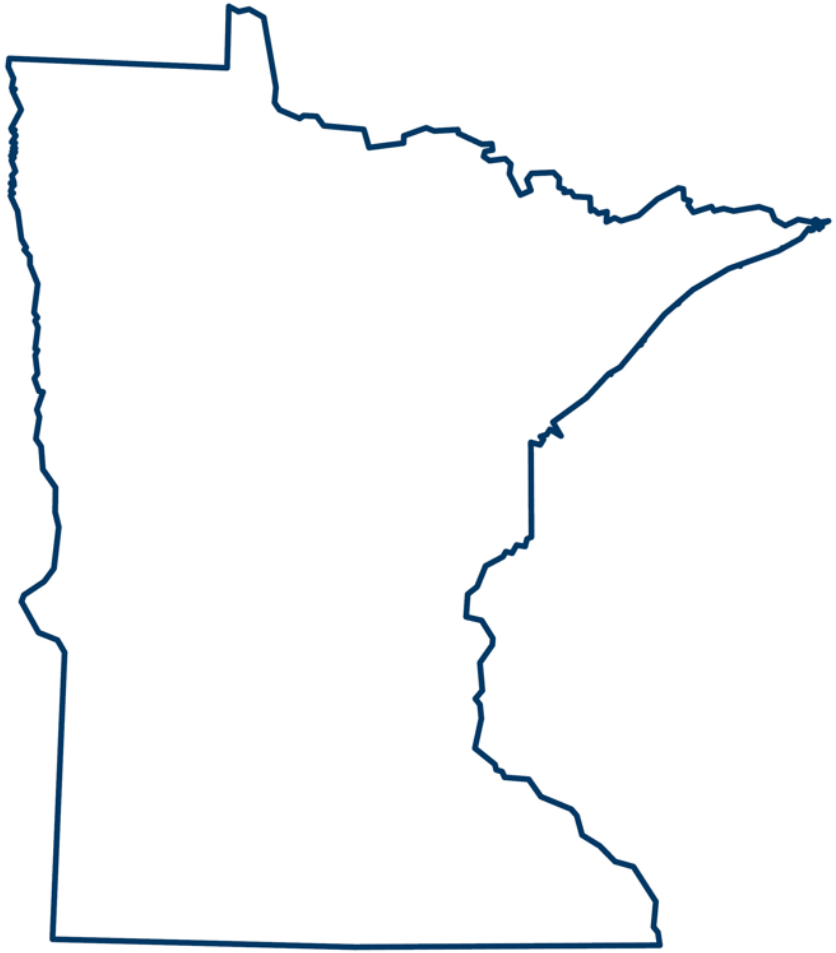

- 88 SWCDs
- 87 counties
- 69 Watershed Districts
- 853 Municipalities
- 11 Federally recognized tribal govts

- 3 major drainage basins
- 4 biomes

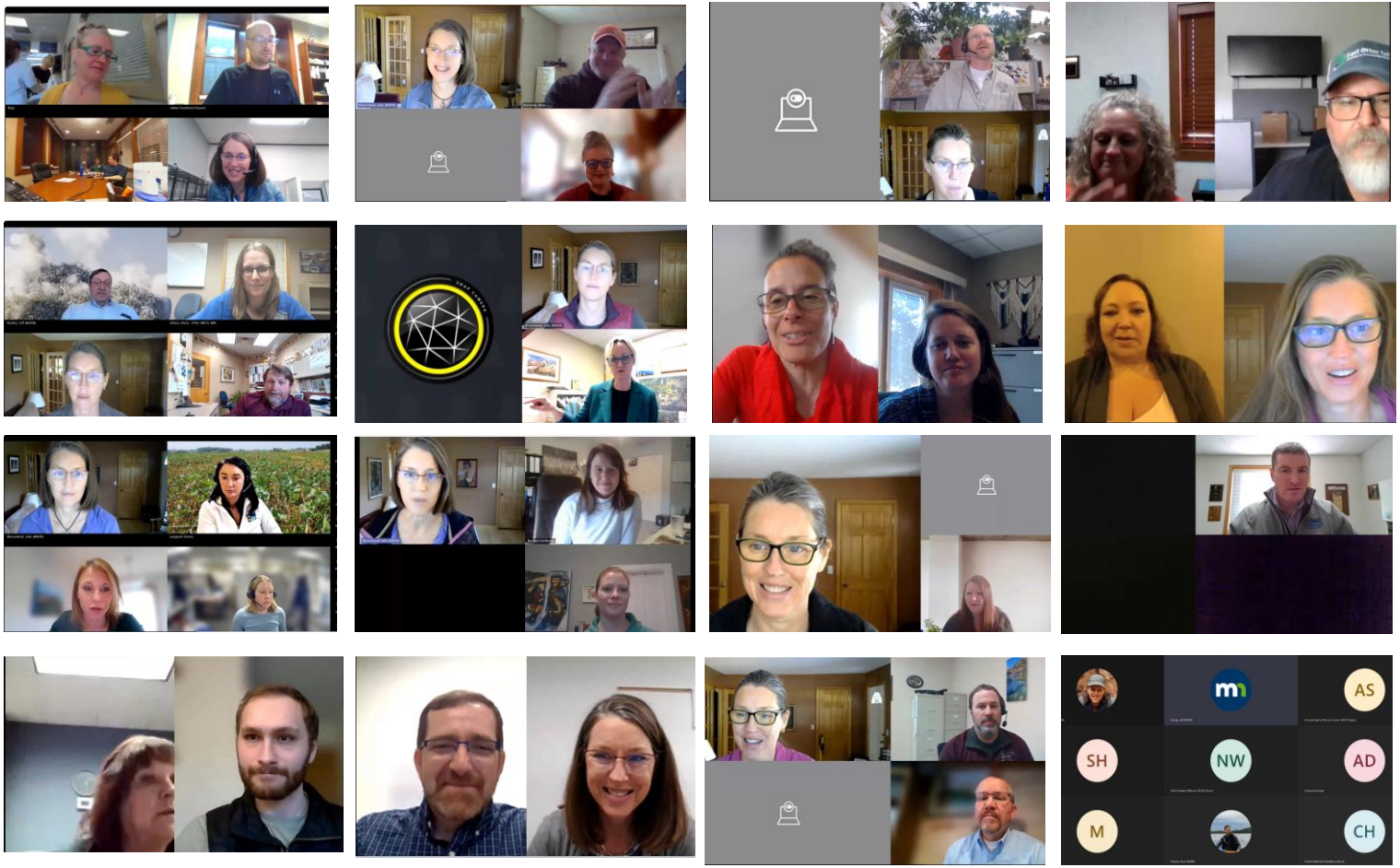

Local Implementers Discussions




See a Need,
Fill a Need

By the Numbers

- 25 Sessions
- 55 LGU presenters
- 278 participants
- 1203 live attendee hours
- 254 screencast views



A Sampling of Topics

Ways of Working Better

- Tracking implementation
- Using drones in conservation work
- Adding staff who work remotely
- Land use ordinance discussions with local officials
- Tribal water quality work
- Working with JPBs
- Working with agronomists

Programs, Projects, and Practices

- Lakeshore
- Private forest
- Irrigation
- Groundwater protection
- Nonstructural land management
- Using PTMApp
- Mapping for forest protection
- Public outreach

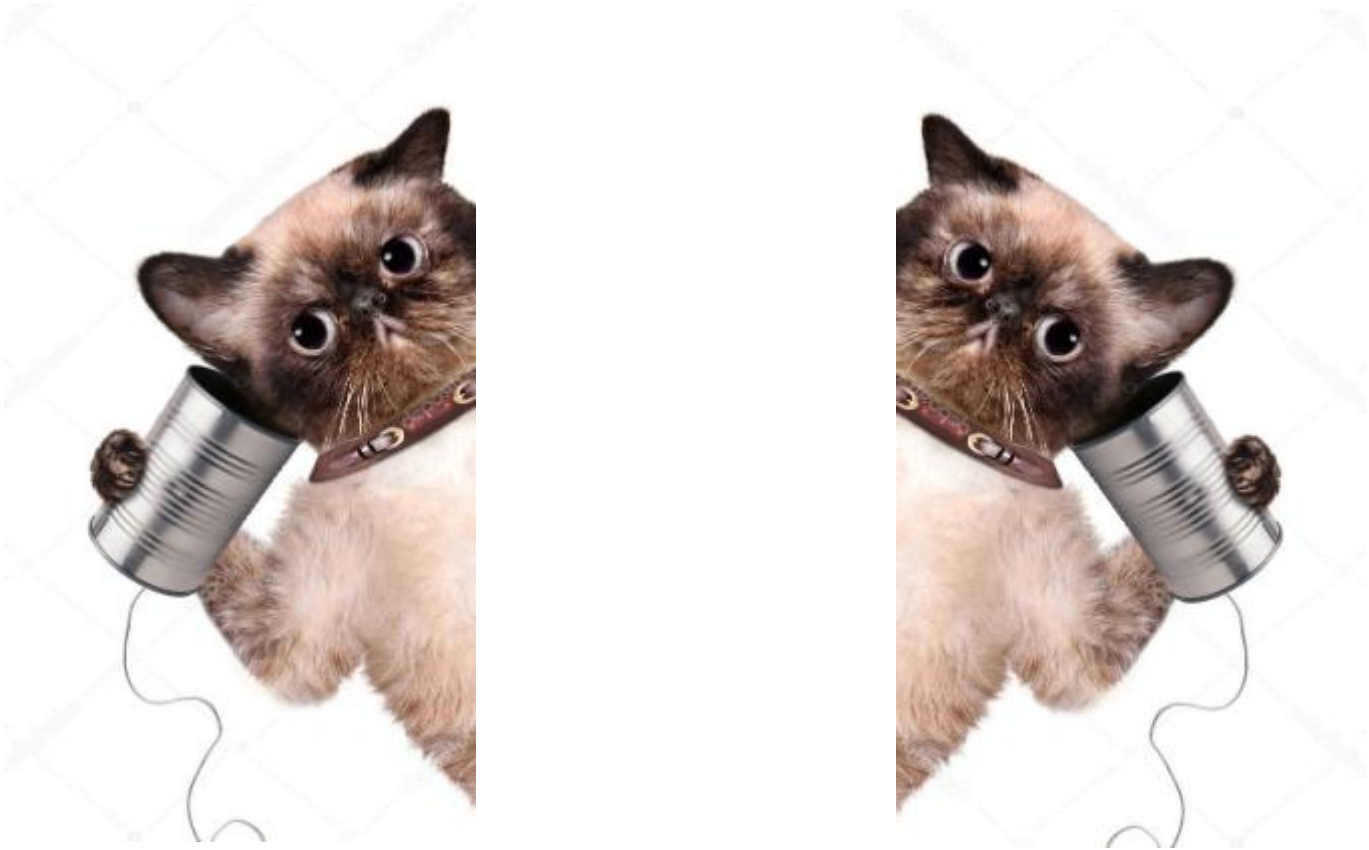

Local Implementers Discussions

Hi Julie,

First, I wanted to say I really enjoyed the local implementers discussion, as a new staff member at the North St. Louis SWCD I found this discussion very helpful and a great resource. I also appreciate that they are posted for easy accessibility!

I wanted to follow up on the Local Implementers Discussion #24 and see if the shoreline assessment guide from Todd SWCD was posted to the feed or if there was a way it could be shared with me!

Thank you!

Kaela Natwora

Local Implementers Discussions

The Confluence for Watershed Leaders

Search Minnesota Implementers

Feed | Discovery | Members | Events | Chat | Topics

+ Create

Your Feed
Events
Members
Featured

General
All Confluence Feed 14
Job Board

Groups
Minnesota Implementers
SEE MORE

The Confluence website

Create a Space
Create a Collection

Share your thoughts...

Julie Westerlund
Host • Program Coordinator

Here's the link to the 6/25/2024 Local Implementers Discussion. Pamela Wizenburg, Conservation Agronomist with Renville Soil and Water Conservation District talked about their SWCD's work with...**continue**



Local Implementers Discussion _25-20240625_130246-Meeting Recording.mp4

World's leading screen capture + recorder from Snagit + Screencast by Techsmith. Capture, edit and share professional-quality content seamlessly.

TechSmith Screencast

Minnesota Implementers | Excelsior, MN · Posted 1mo ago

0%

Need Help?